PARLIAMENTARY LIBRARY OF VICTORIA 8-NOV. 1915

The Queenslander Pictorial.

IN GALLIPOLI AND ELSEWHERE

Central News, photo

General Birdwood, the idol of Anzac, taking a dip in the sea after a hard days work.

Writing a letter in a dug-out on the side of a cliff "Somewhere in Gallipoli." In the right hand top corner of the picture can be seen two crosses marking the graves of fallen comrades.

Typical of the interest and generosity of the profession, Miss Ada Reeve has turned her charming house on the Isle of Wight into a Convalescent home for Australian Tommies". Miss Reeve spends her week ends with her guests

Inside an Australian trench showing a man using a periscope rifle and another man keeping watch by means of a periscope.

King of the Belgians' Soldier Son at Eton.

Among the new boys who arrived at Eton for the new term was the Duke of Brabant, Crown Prince of Belgium, who a few days before was serving with the Belgian Army as a private in the trenches in Flanders. He has just returned to complete his education.

8-NOV. 1915

Eleventh Reinforcements Fifteenth Battalion.

Talma, photo.

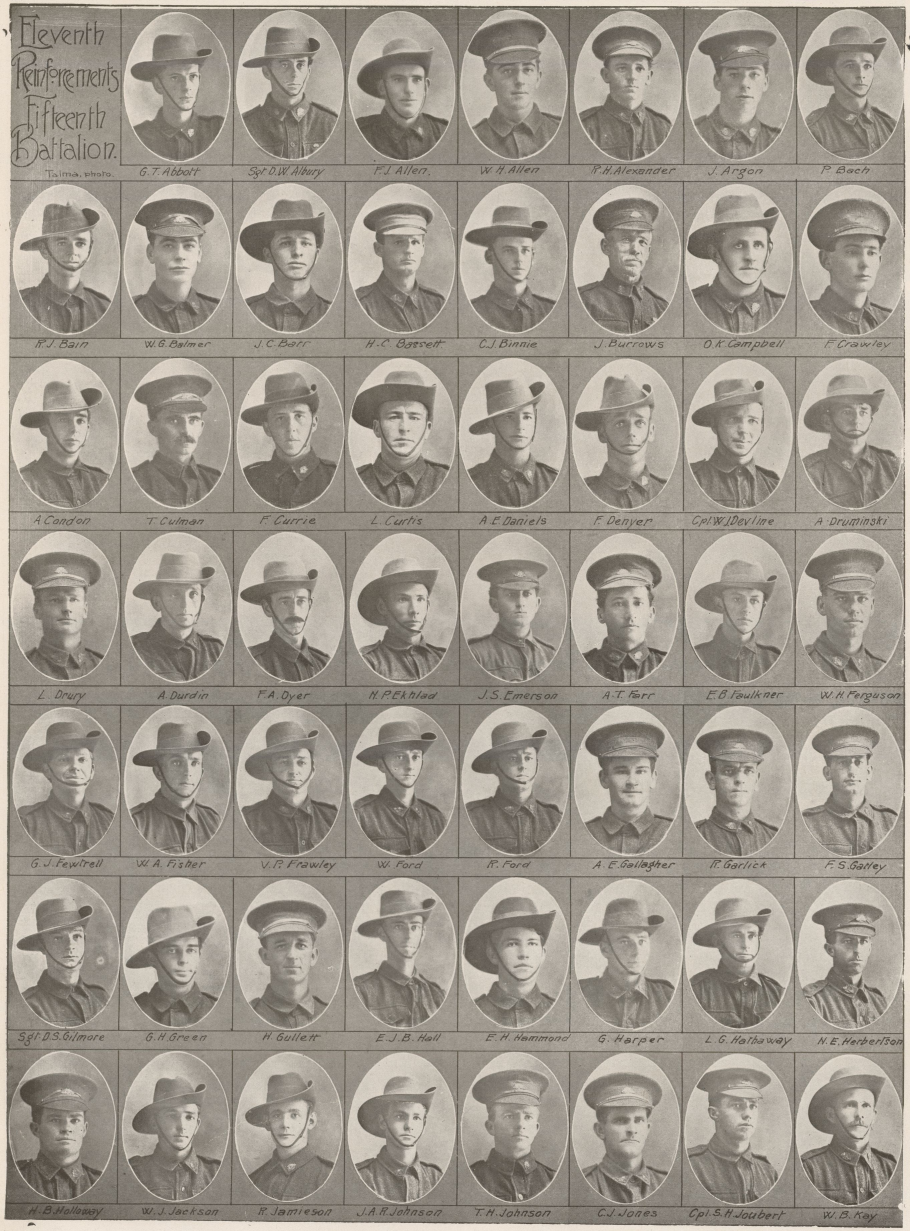

PUBLIC LIBRARY OF VICTORIA 8 NOV. 1915

Thirty-first Infantry Battalion.

Talma, photo.

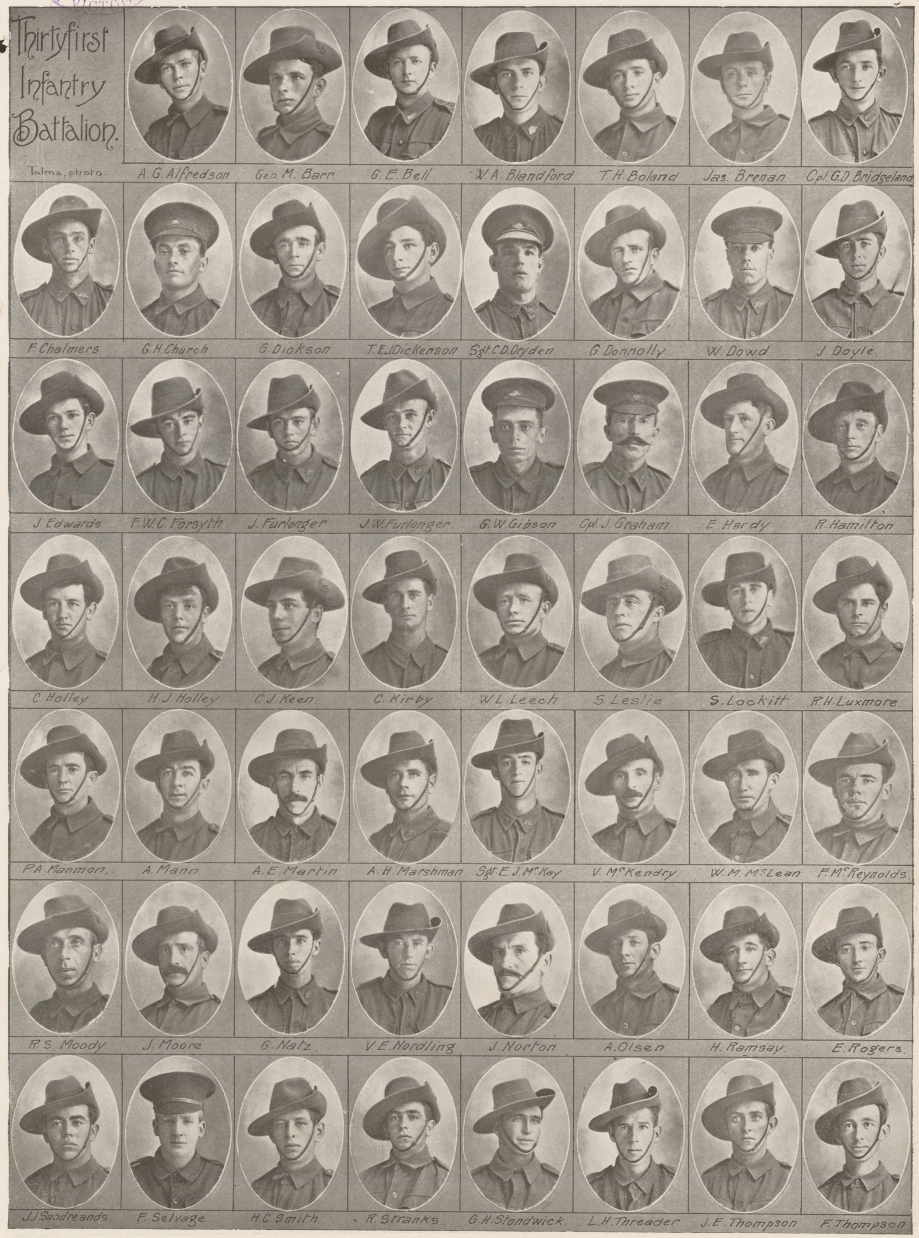

PUBLIC LIBRARY OF VICTORIA 8 NOV 1915

Reinforcements Fifteenth Battalion.

Talma, Photo.

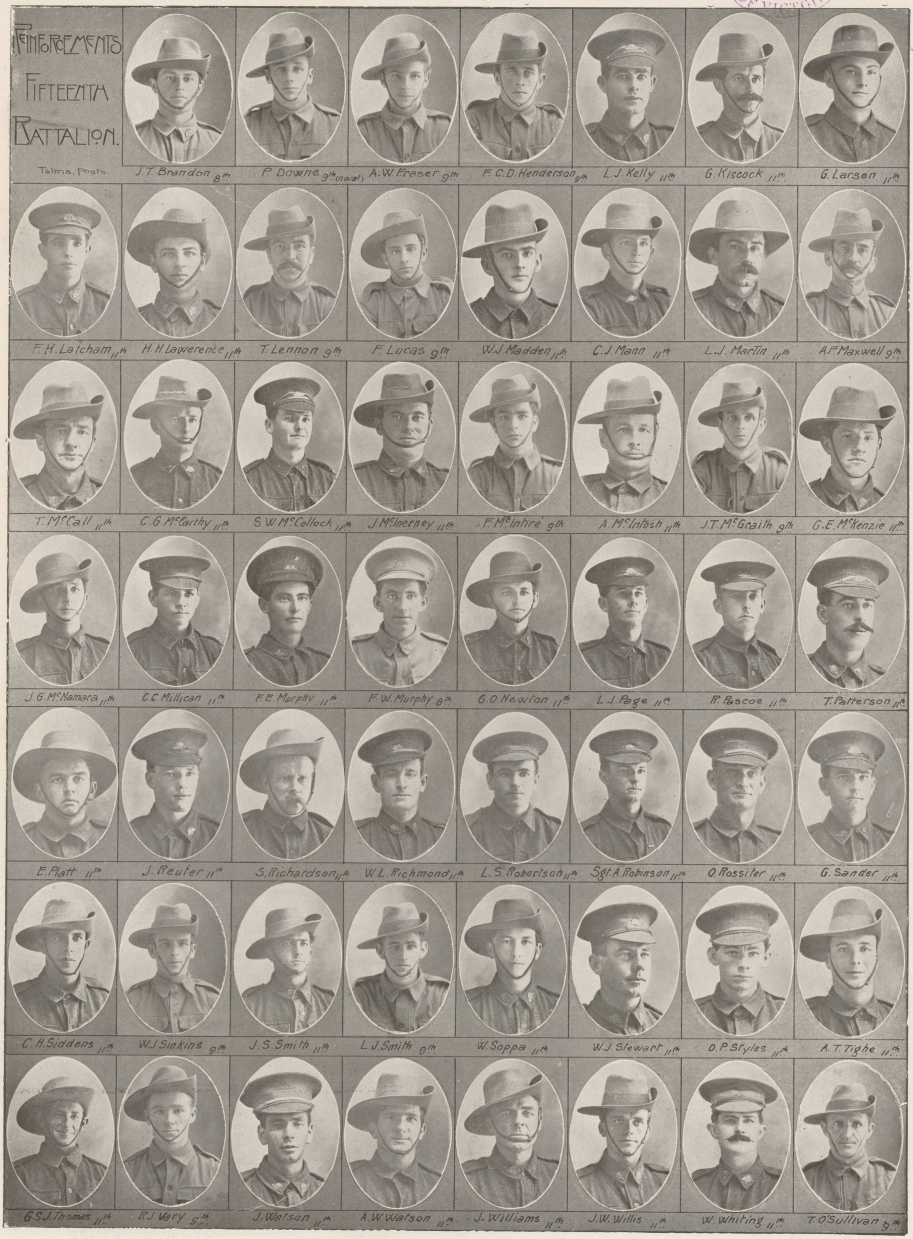

PUBLIC LIBRARY OF VICTORIA
8-NOV. 1915

Among the Aboriginal Mission Stations.

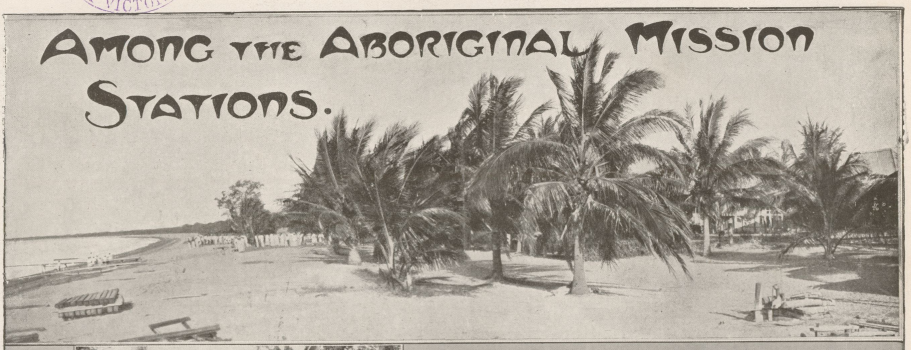

Mapoon Mission.

Mornington Islands Mission Station, in its Infancy.

Officers and Inmates—Monamona Mission.

From the Chief Protector's Report.

See Page 29.

A Study in Black and White—Monamona Mission.

School Children—Monamona Mission.

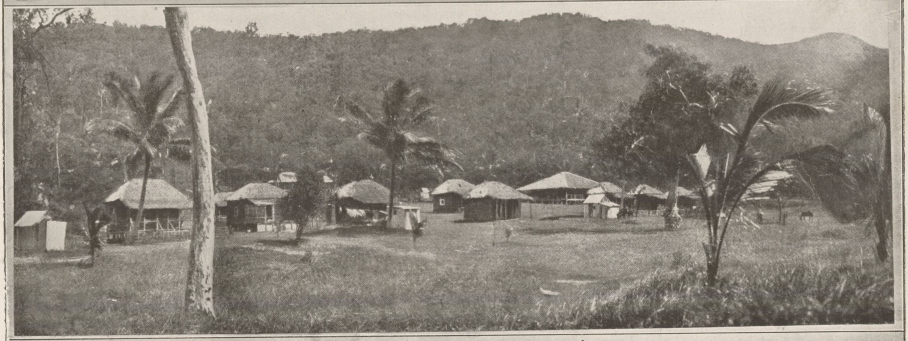

Village Head Station—Yarrabah Mission.

8 NOV. 1915

Light Horse, Div. Amm. Park, and A.M.C. Rfts.

Talma, photo.

PUBLIC LIBRARY OF VICTORIA 8-NOV. 1915

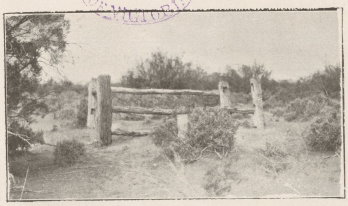

GRAVE OF A CAMEL DRIVER IN THE WESTERN DESERT COUNTRY.
—Francis Birtles photo.

DONKEY TEAM AT MENINDIE, SOUTH AUSTRALIA.
—Francis Birtles photo.

A DINGO TRAPPER AT WORK IN THE FAR WEST.
—Francis Birtles photo.

NEW GUINEA BUTTER BEANS.
A new edible vegetable from 3ft. to 4ft. long, weight 10lb. to 15lb., and said to be of delicious flavour. These specimens were grown by Mr. Morris at Leichhardt street, Brisbane.
—Moss photo.

A COACH LOAD OF RECRUITS FROM THE FAR, FAR WEST.
Seven Boulia men leaving by coach to join the Expeditionary Force at Brisbane.
—J. W. Owen, photo.

PUBLIC LIBRARY 8 NOV 1915 OF VICTORIA

THE ROLL OF HONOUR.

QUEENSLAND CASUALTIES AT THE FRONT.

PTE. T. STEVENSON (2nd L.H., 4th Rfts.), Died.
—Fegan photo.

CPL. F. THOMPSON (11th L.H.), Wounded
—Fegan photo.

PTE. J. H. CLEMENTS (5th Btn., 6th Rfts.), Wounded.
—Talma photo.

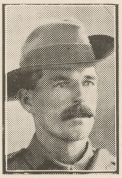

CPL. J. DURHAM (2nd L.H.), Wounded.
—Fegan photo.

PTE. F. H. HUTTON (11th L.H.), Wounded.
—Fegan photo.

PTE. P. M. O'DOWD (11th L.H.), Wounded.
—Fegan photo.

PTE. M. P. GRIMES (2nd Btn., 1st Rfts.), Killed in Action.
—Talma photo.

PTE. F. K. HOPKINSON (2nd L.H.), Wounded.
—Fegan photo.

PTE. R. W. O'SHEA (2nd L.H.), Wounded.
—Fegan photo.

PTE. E. C. BONDFIELD (11th L.H.), Wounded.
—Fegan photo.

PTE. E. PACKER (25th Btn.), Wounded.
—Talma photo.

PTE. J. DIXON (15th Btn., 1st Rfts.), Wounded.
—Talma photo.

L.-CPL. H. STARR (25th Btn.), Died.
—Talma photo.

PTE. J. R. PRENTICE (11th L.H., 1st Rfts.), Died.
—Fegan photo.

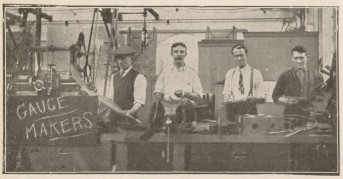

MUNITION GAUGE MAKERS AT IPSWICH RAILWAY WORKSHOPS.
T. Wightman, S. Ridley, J. Ormester, R. Deighton.

SHEARING SHEEP ON COASTAL COUNTRY.
A temporary shearing shed at Littlemore, Boyne Valley, near Gladstone. It is many years since such a scene was witnessed in the Gladstone district. The sheep are drought-driven from the interior, and are being agisted on the coast country.
—A. J. Harvey photo.

PUBLIC LIBRARY 8 NOV 1915 OF VICTORIA

NURSE CAVELL.
The heroic victim of German frightfulness in Belgium. We are indebted to Mrs. Gallwey, Albion, for the photograph.

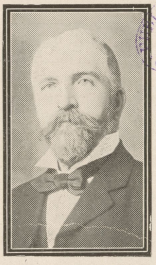

THE LATE HON. RICHARD EDWARDS.
Formerly representative of Oxley in the Federal Parliament, whose death occurred in Brisbane last week.

A GROUP OF MUNITION GIRLS.
Some of the girls who have undertaken war work at the Vickers' Munition Works, Birmingham. The first girl in the back row is a niece of Mr. Crawford, of the Grove Estate, Brisbane, to whom we are indebted for the photograph

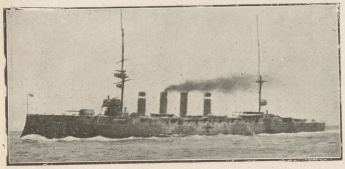

H.M.S. ARGYLL.
The British cruiser which grounded on the coast of Scotland during a storm last week, and which it is feared will become a wreck